

NOTES

1. THIS DRAWING IS THE PROPERTY OF PROGRESSIVE ARCHITECTS
2. THE REQUIREMENTS OF THE BUILDING REGULATIONS AND THE BUILDING ACT 2000 HAVE BEEN TAKEN INTO ACCOUNT AND THE DRAWING IS IN ACCORDANCE WITH THE BUILDING REGULATIONS AND THE BUILDING ACT 2000.
3. SPECIFICATIONS, ALL OTHER DETAILS AND ANY OTHER DOCUMENTS ARE TO BE USED IN CONJUNCTION WITH THIS DRAWING.
4. ALL DIMENSIONS ARE IN MILLIMETRES UNLESS OTHERWISE STATED.
5. ALL ROOFING MATERIALS ARE TO BE USED IN ACCORDANCE WITH THE BUILDING REGULATIONS AND THE BUILDING ACT 2000.
6. ALL ROOFING MATERIALS ARE TO BE USED IN ACCORDANCE WITH THE BUILDING REGULATIONS AND THE BUILDING ACT 2000.
7. THE CONTRACTOR IS RESPONSIBLE FOR OBTAINING ALL NECESSARY PERMITS AND APPROVALS FROM THE LOCAL AUTHORITY.
8. MATERIALS SHALL HAVE BEEN TESTED TO MEET THE REQUIREMENTS OF THE BUILDING REGULATIONS AND THE BUILDING ACT 2000.
9. ROOFING AND INSULATION SHALL BE INSTALLED IN ACCORDANCE WITH THE BUILDING REGULATIONS AND THE BUILDING ACT 2000.
10. THE CONTRACTOR SHALL BE RESPONSIBLE FOR OBTAINING ALL NECESSARY PERMITS AND APPROVALS FROM THE LOCAL AUTHORITY.
11. THE CONTRACTOR SHALL BE RESPONSIBLE FOR OBTAINING ALL NECESSARY PERMITS AND APPROVALS FROM THE LOCAL AUTHORITY.
12. THE CONTRACTOR SHALL BE RESPONSIBLE FOR OBTAINING ALL NECESSARY PERMITS AND APPROVALS FROM THE LOCAL AUTHORITY.

West Elevation  
(Scale: 1:50)



South Elevation  
(Scale: 1:50)



East Elevation  
(Scale: 1:50)

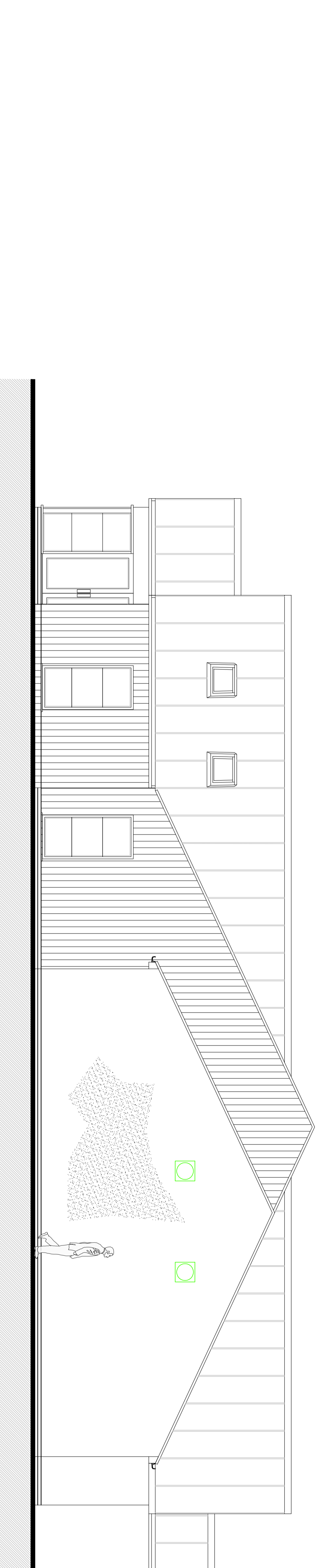

North Elevation  
(Scale: 1:50)

Client	Timberworks Europe Ltd
Site Name	Conqueror Park Huntingdon
Contract No.	Building Elevations
Drawn	May 19
Check	SM
Date of Site	11/01/20
Date of Plan	11/01/20
Drawn By	AD
Drawn No.	2187959
Sheet No.	L07
No.	C3